

Recipe for Cloud Success

End User Productivity + Information Governance

Session Recording: <https://www.youtube.com/watch?v=qZeAH5Z1dMQ&feature=youtu.be>

Dan Lewis

City of Seattle
Director Modernization

John "Jay" Leask, PMP

AvePoint Public Sector
Principal Solution Engineer

Today's Agenda

- Problem Statement
- Control vs Collaboration
- Adoption
- What's Next for the City?

Problem Statement

"Our adoption assessment indicates that only 20% of employees use the Digital Workplace tools (Adobe Sign, SharePoint Online, OneDrive for Business, etc.). End user feedback is that they are overwhelmed with the possibilities of tools, don't know what all the applications do, have not been trained on the features and functionalities, are not knowledgeable or confident enough to leverage for their organization/role, and in some cases do not see value in modernizing how they work."

Shadow IT

Disjointed Collaboration

Dispersed Resources

 #shifthappens

What happens if we disable the user in favor of control ?

Mistaken Identity

Sharing Woes

Audit & Compliance

#shifthappens

What happens if we don't have good Information Governance?

SPRAWL

DISCOVERY

ACCESS ISSUES

R.O.T

COMPLIANCE

RETENTION

How do we balance Control and Collaboration?

Different Strategies for Different Information

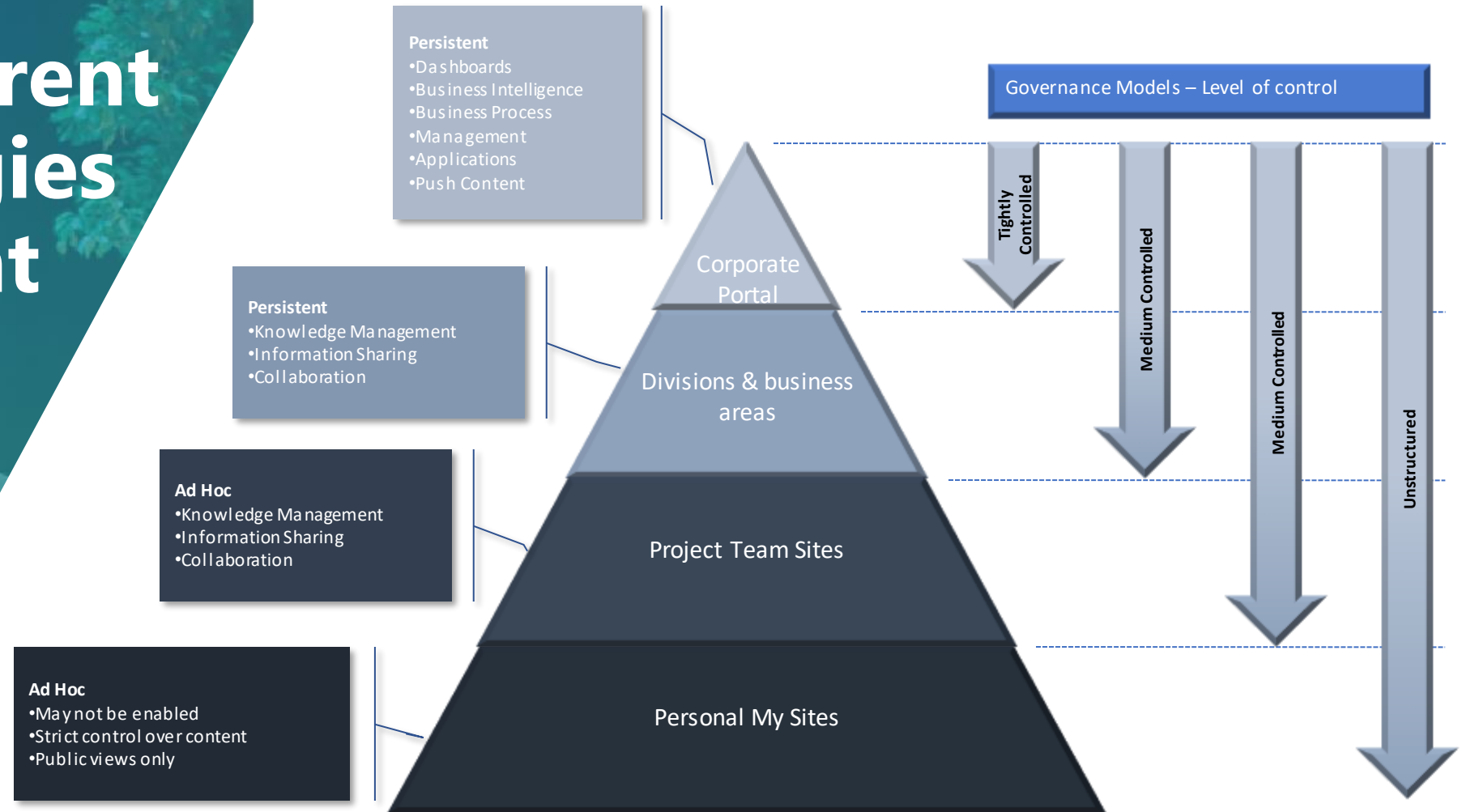

A Best-Practice Approach to Information Architecture & Knowledge Mgmt in Office 365

Don't try and organize your information by department... think about the information type instead.

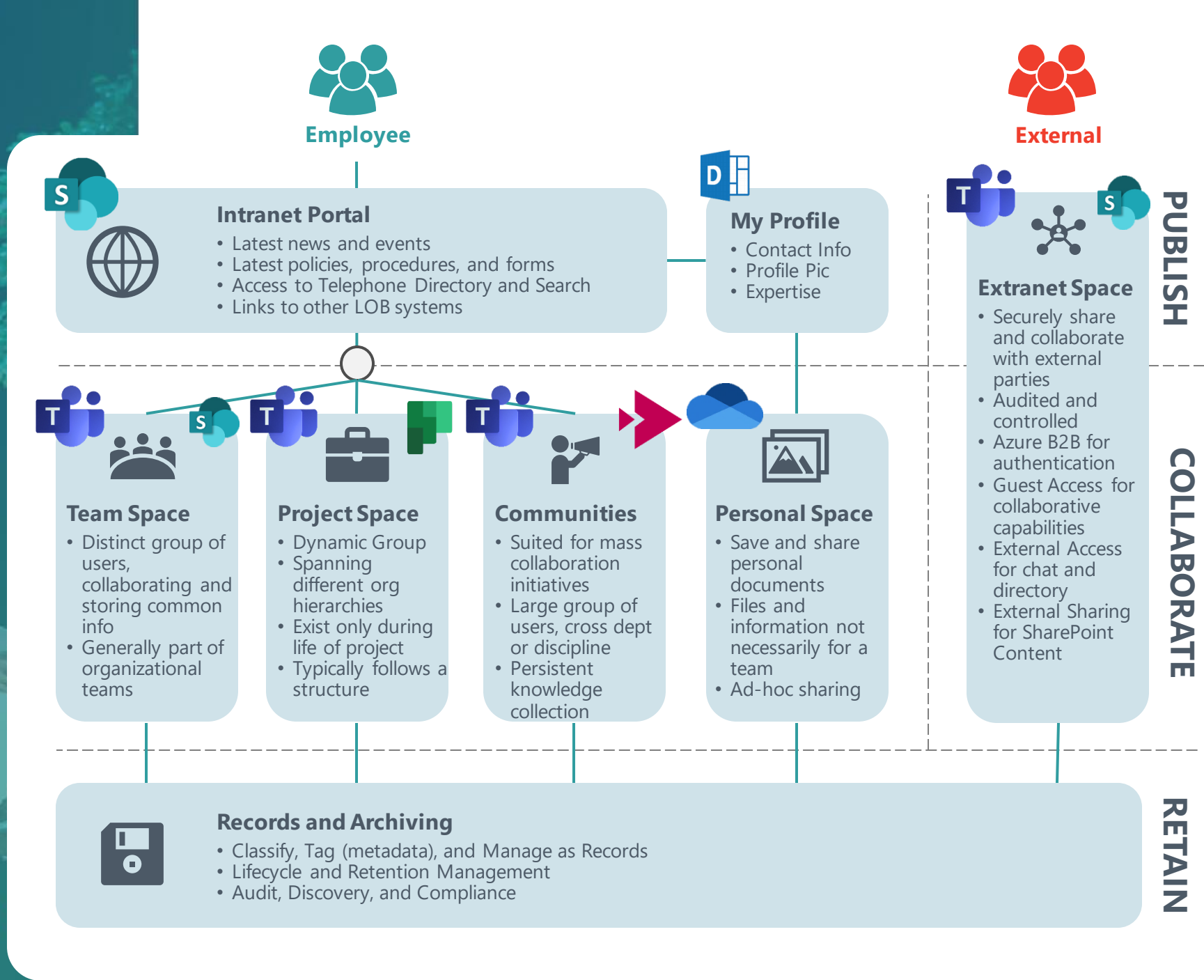

What about Adoption?

Why Training Alone is Not Working

Non-Contextual

Unclear Roles

Generational Gap

What's In It For Me?

City of Seattle Adoption Accelerants

Digital Workplace Learning Hub

- Complete Rebuild
- Updated Content and Materials

Digital Workplace Information Sheets

- SharePoint Online
- Planner
- Teams ...

Digital Workplace Champions Program

- User Group Community Site
- Swag (Lanyards, etc.)
- Regular hours

Awareness Campaign

- Road Show & Email Marketing
- Executive Outreach
- Quarterly - 1 day Digital Workplace Conference

Digital Workplace Training

- Self-Service Learning Platform
- Training Services based upon Department driven use cases

Measuring Success

Success Criteria	Method	Goal
<ul style="list-style-type: none">City employees are more informed about Office 365 features and functionality	<p>Quantitative</p> <ul style="list-style-type: none">Office 365 usage reportsTraining Stats (attendance stats)Visits to O365 Learning HubQuick Help Portal reports <p>Qualitative</p> <ul style="list-style-type: none">End user surveysTraining Surveys	<ul style="list-style-type: none">Increased awareness of City employees on the features and functionality of Office 365
<ul style="list-style-type: none">Enable employees to work smarter, from anywhere	<p>Quantitative</p> <ul style="list-style-type: none">Office 365 usage reports <p>Qualitative</p> <ul style="list-style-type: none">End user surveys	<ul style="list-style-type: none">Increased consumption of anywhere access applications: Outlook, OneDrive for Business, SharePoint Online, Microsoft Office Online,
<ul style="list-style-type: none">Empower City of Seattle employees to use Instant Messaging (IM) and Screen Sharing	<p>Quantitative</p> <ul style="list-style-type: none">Office 365 usage reports <p>Qualitative</p> <ul style="list-style-type: none">End user surveys	<ul style="list-style-type: none">Increased consumption of Skype for Business
<ul style="list-style-type: none">Increased usage of modern workplace tools	<p>Quantitative</p> <ul style="list-style-type: none">Office 365 usage reportsQuick Help Portal reports	<ul style="list-style-type: none">Increased consumption of applications: OneDrive for Business, SharePoint Online, Microsoft Office Online, and Skype for Business

Still Measuring Success

Success Criteria	Method	Goal
<ul style="list-style-type: none">Increased ability for users to discover information (Search)	<p>Quantitative</p> <ul style="list-style-type: none">Office 365 and SharePoint Online Search reports <p>Qualitative</p> <ul style="list-style-type: none">End user surveys	<ul style="list-style-type: none">Increased usage of SharePoint Online Search
<ul style="list-style-type: none">Increased productivity Increased adoption correlates to faster communication and decision making, shorter time to complete tasks	<p>Qualitative</p> <ul style="list-style-type: none">End user surveys	<ul style="list-style-type: none">Increased usage of SharePoint OnlineIncreased usage of OneDrive for BusinessIncreased usage of Skype for Business
<ul style="list-style-type: none">Improved collaboration Increased cross-team and cross location communications	<p>Qualitative</p> <ul style="list-style-type: none">End user surveys	<ul style="list-style-type: none">Increased usage of SharePoint OnlineIncreased usage of OneDrive for Business
<ul style="list-style-type: none">Improved engagement Absorbed by and enthusiastic about work, employees take further action to help the organization achieve its goals	<p>Qualitative</p> <ul style="list-style-type: none">Employee surveys	<ul style="list-style-type: none">Increase in employee engagement

Learning Hub

- Self Service
- 24x7 Resource
- InfoSheets
- QuickStart Cards
- Quick Help Videos
- Skill Paths
- Training Events
- Workplace News

 shifthappens

Champions Program

- Community Site
- Weekly Office Hours
- Citywide User Groups

#shifthappens

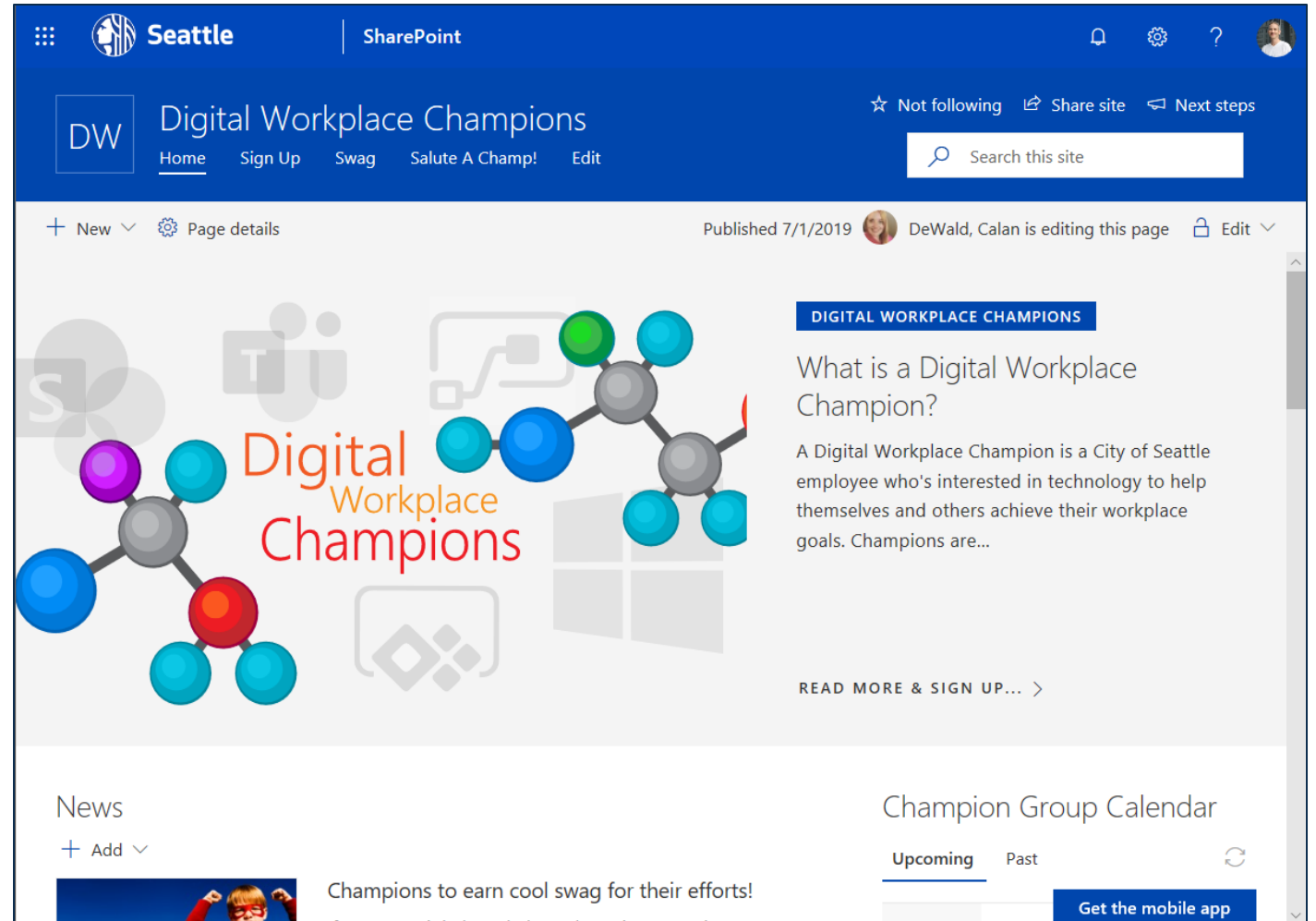

Seattle | SharePoint

DW Digital Workplace Champions

Home Sign Up Swag Salute A Champ! Edit

Not following Share site Next steps

Search this site

+ New Page details Published 7/1/2019 DeWald, Calan is editing this page Edit

DIGITAL WORKPLACE CHAMPIONS

What is a Digital Workplace Champion?

A Digital Workplace Champion is a City of Seattle employee who's interested in technology to help themselves and others achieve their workplace goals. Champions are...

READ MORE & SIGN UP... >

News + Add

Champion Group Calendar Upcoming Past

Champions to earn cool swag for their efforts!

Get the mobile app

What's Next for the City?

Team Space

- Distinct group of users, collaborating and storing common info
- Generally part of organizational teams

Backup: All
External Users: No
Recert: None
Reporting: Ad-hoc
+
Default Labels
Metadata Presets

Project Space

- Dynamic Group
- Spanning different org hierarchies
- Exist only during life of project
- Typically follows a structure

Backup: All
External Users: No
Recert: End of Contract
Reporting: Ad-hoc
+
Default Labels
Metadata Presets

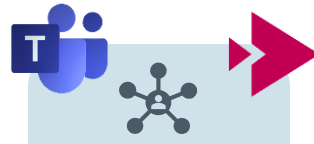

Extranet Space

- Securely share and collaborate with external parties
- Audited and controlled

Backup: All
External Users: Yes
Recert: 6 Months
Reporting: Annual
+
Default Labels
Metadata Presets

IT Digital Transformation

- Template: Project(Internal)
- External Sharing: Off
- Recertification / Reporting: On
- URL: /sites/PROJ_DTPProject_IT

LABELLED

TAGGED

#shifthappens

“Templates” are more than just channels and configuration.

A template framework that includes the site components, and the lifecycle components.

Project (INTERNAL)

TEMPLATE DEFINITION: Recommended for internal-department or ad-hoc Projects with a small-to-medium audience who require pre-configured default Project channels with real-time chat and meetings.

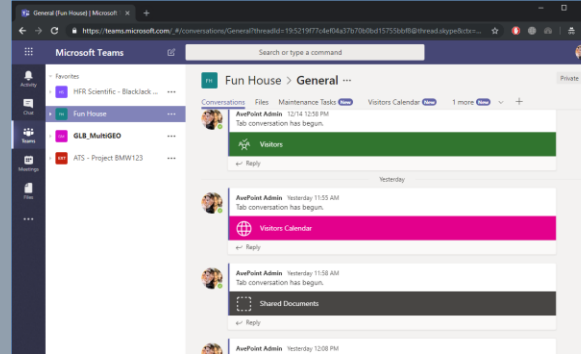

EXTERNAL
SHARING

No external
sharing

EXPIRATION/
RETENTION

6 Months
after last accessed

WHO CAN
CREATE

All requests through
Central IT

RECERTIFY
MEMBERS

after
3 Months

- Pre-set Channels and Tab recommendations are great for helping contextualize Teams for business users, but these only get you so far as a “template”.
- This approach accounts for the Operational Governance and lifecycle to ensure “templates” are not ONLY provisioned correctly (and compliant with IT policy) but also managed

thank you

Gracias

ευχαριστώ

Danke

Grazie

благодаря

Hvala

Obrigado

Kiitos

شكراً

Tak

Ahsante

Teşekkürler

متشكرم

Salamat Po

감사합니다

Cám ơn

شكريه

Terima Kasih

Dank u Wel

Děkuji

நன்றி

Köszönöm

ありがとう
ございます

ឧបត្ថម្ភ

Dziękuję

谢谢

Tack

Mulțumesc

спасибо

Merci

תודה

多謝晒

дякую

Ďakujem

धन्यवाद

Business Continuity & Productivity

IN THE DIGITAL WORKPLACE

 #ShiftHappens Week Online

 #shifthappens

www.shifthappenscon.com

Thank you to our session sponsor:

Claim your free month of membership for
Bravo on Demand. Contact us at:

www.BravoCG.com